

Elevation

13) 25631/288/12/97
 Planning Permit No. 23848/97
APPROVED
 SUBJECT TO THE CONDITIONS IN THIS OFFICE LETTER.
 No. 11111 Date 12/10/97
 FOR MEMBER SECRETARY
 CHENNAI METROPOLITAN
 DEVELOPMENT AUTHORITY
 CHENNAI-600 008.

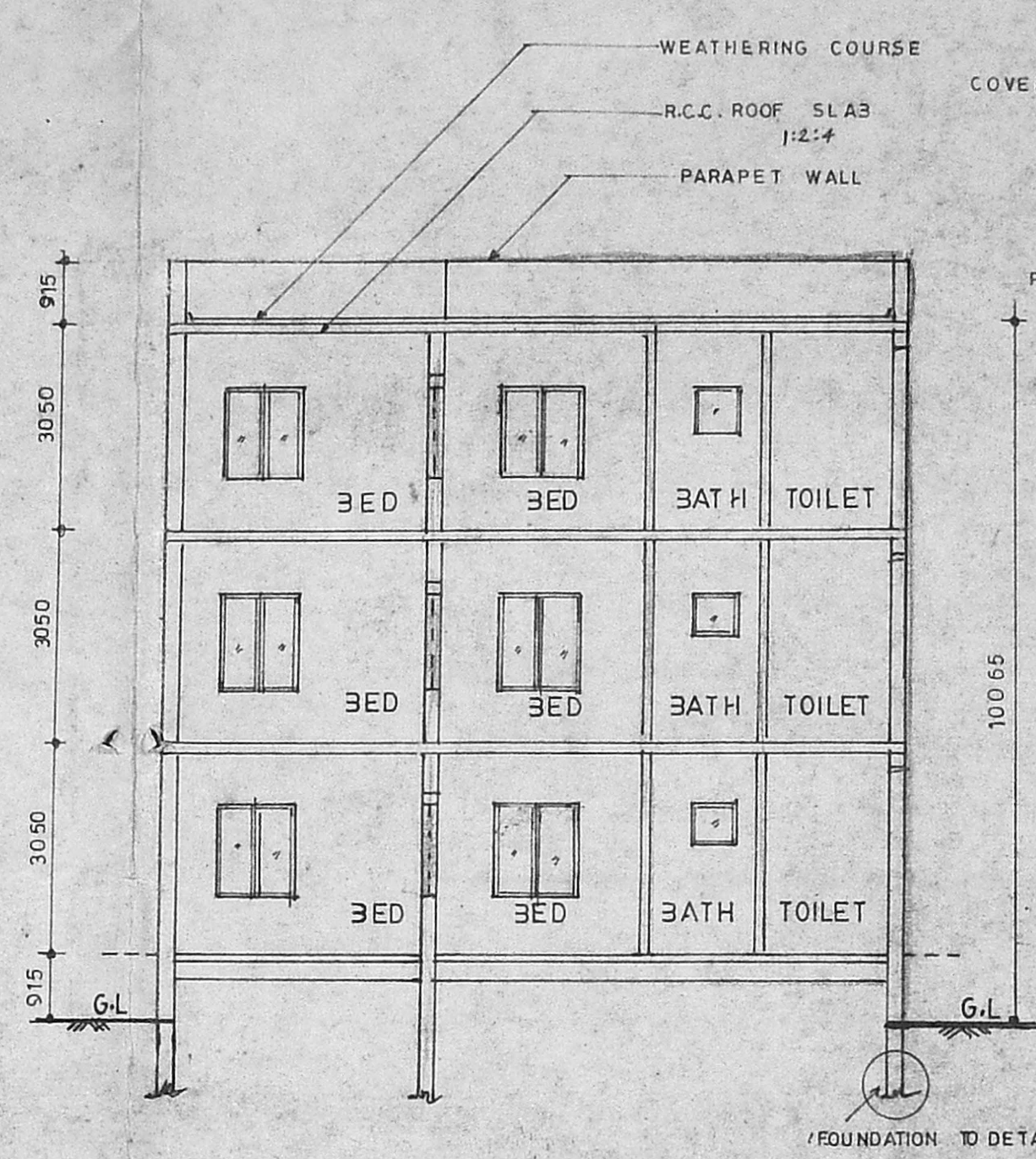

Section on AA

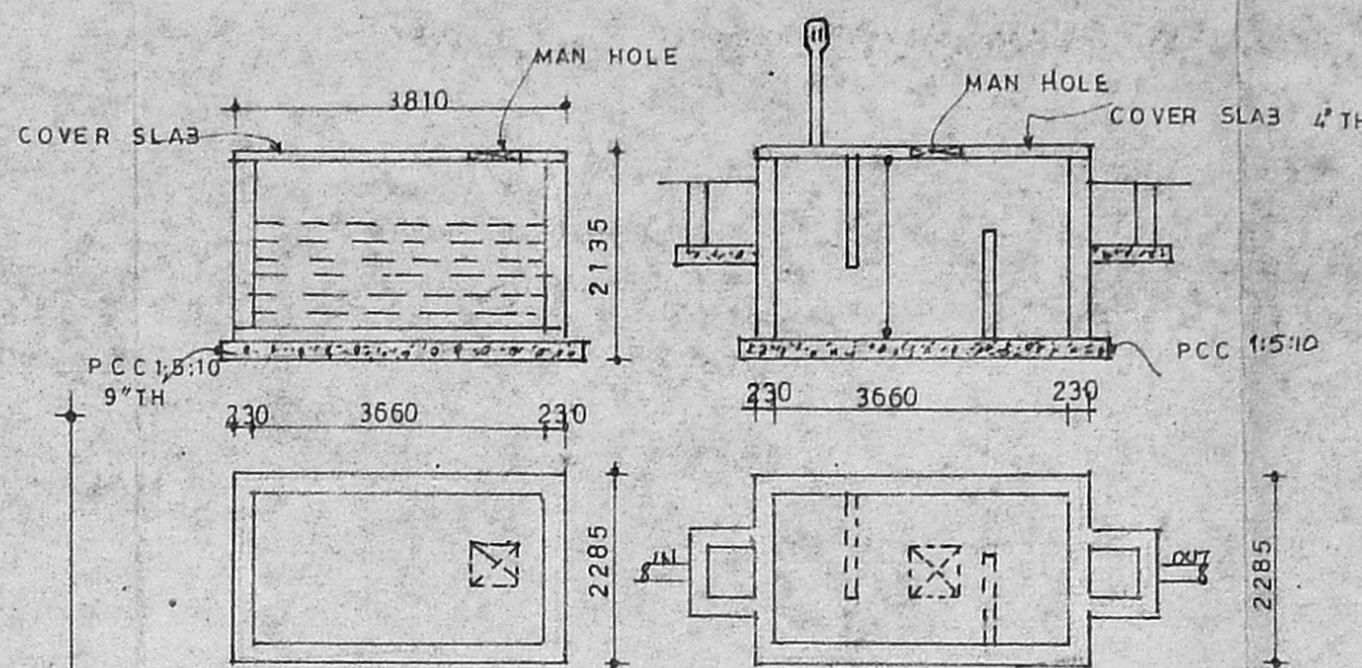

Details of U.G. sump (extg) Details of septic tank (extg)

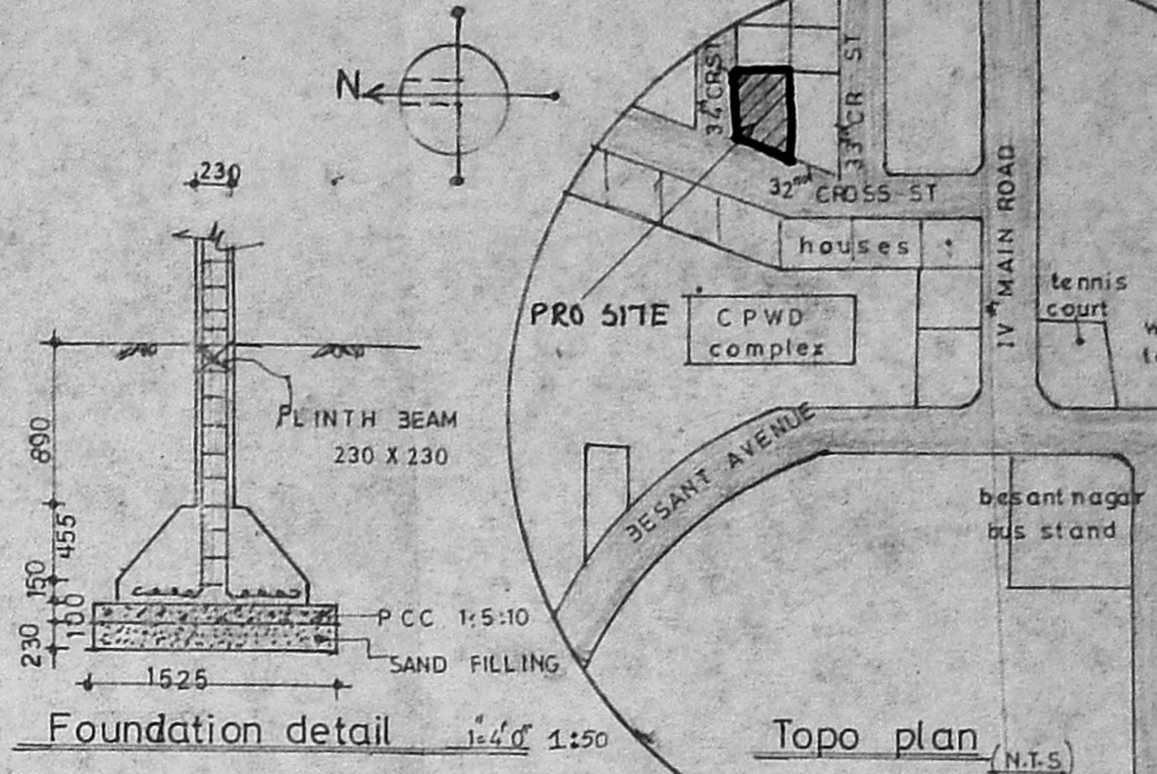

Foundation detail 1:4 of 1:50 Topo plan (N.T.S)

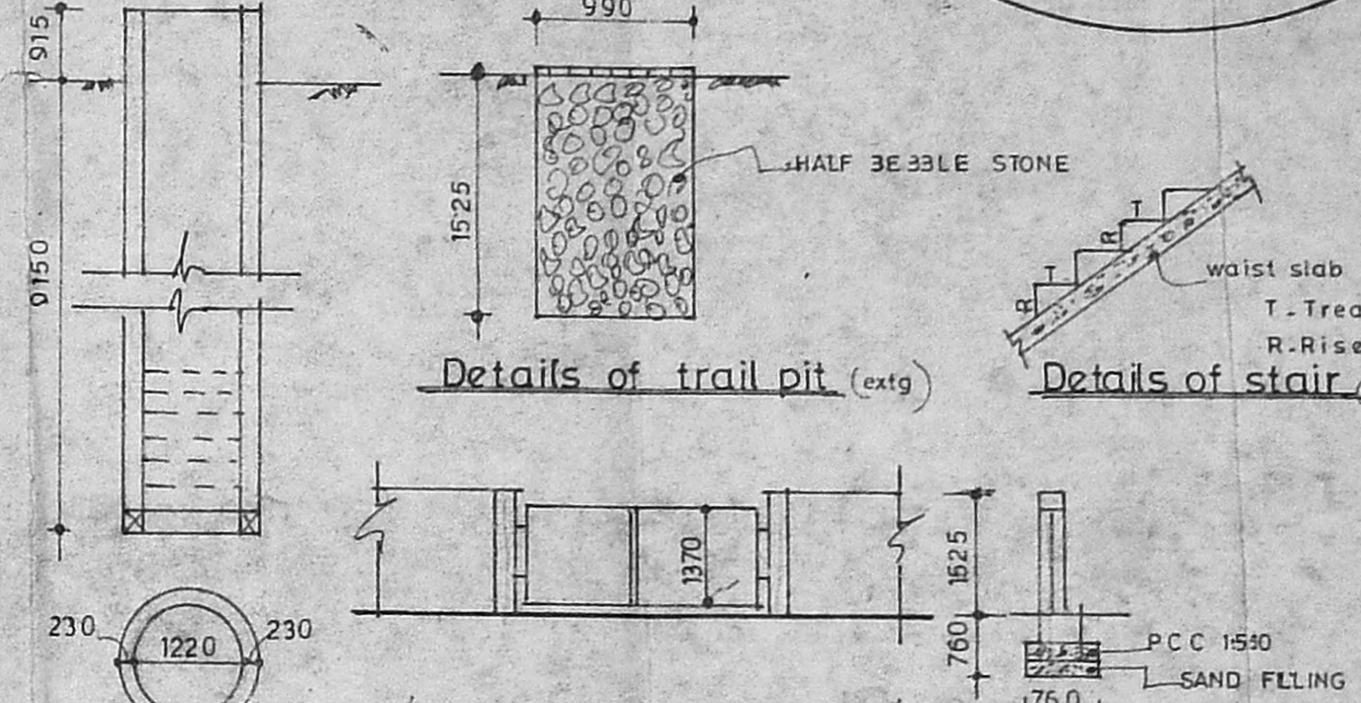

Details of trail pit (extg) Details of well (extg) Details of compound wall (extg)

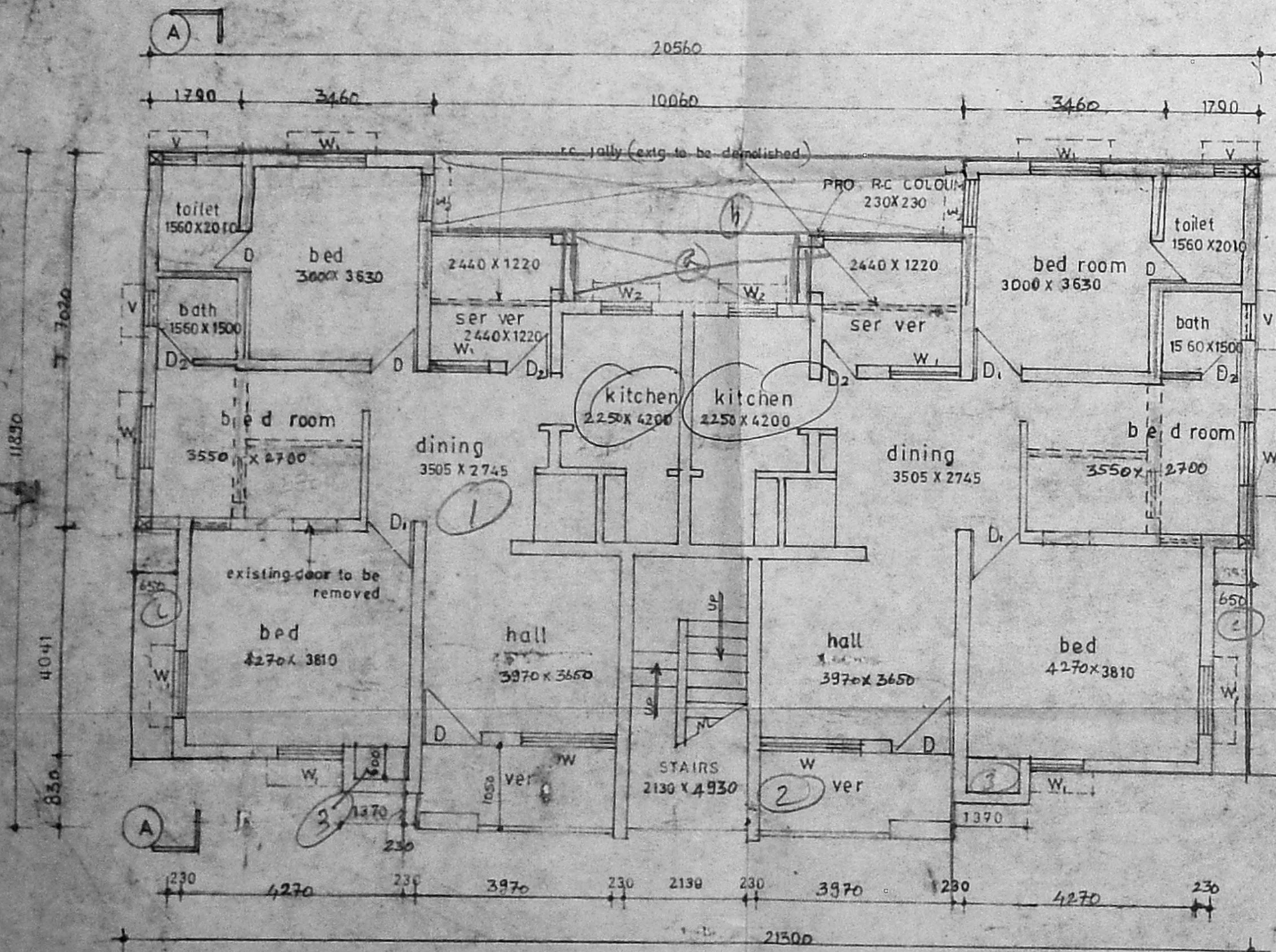

Ground floor plan (EXISTING)

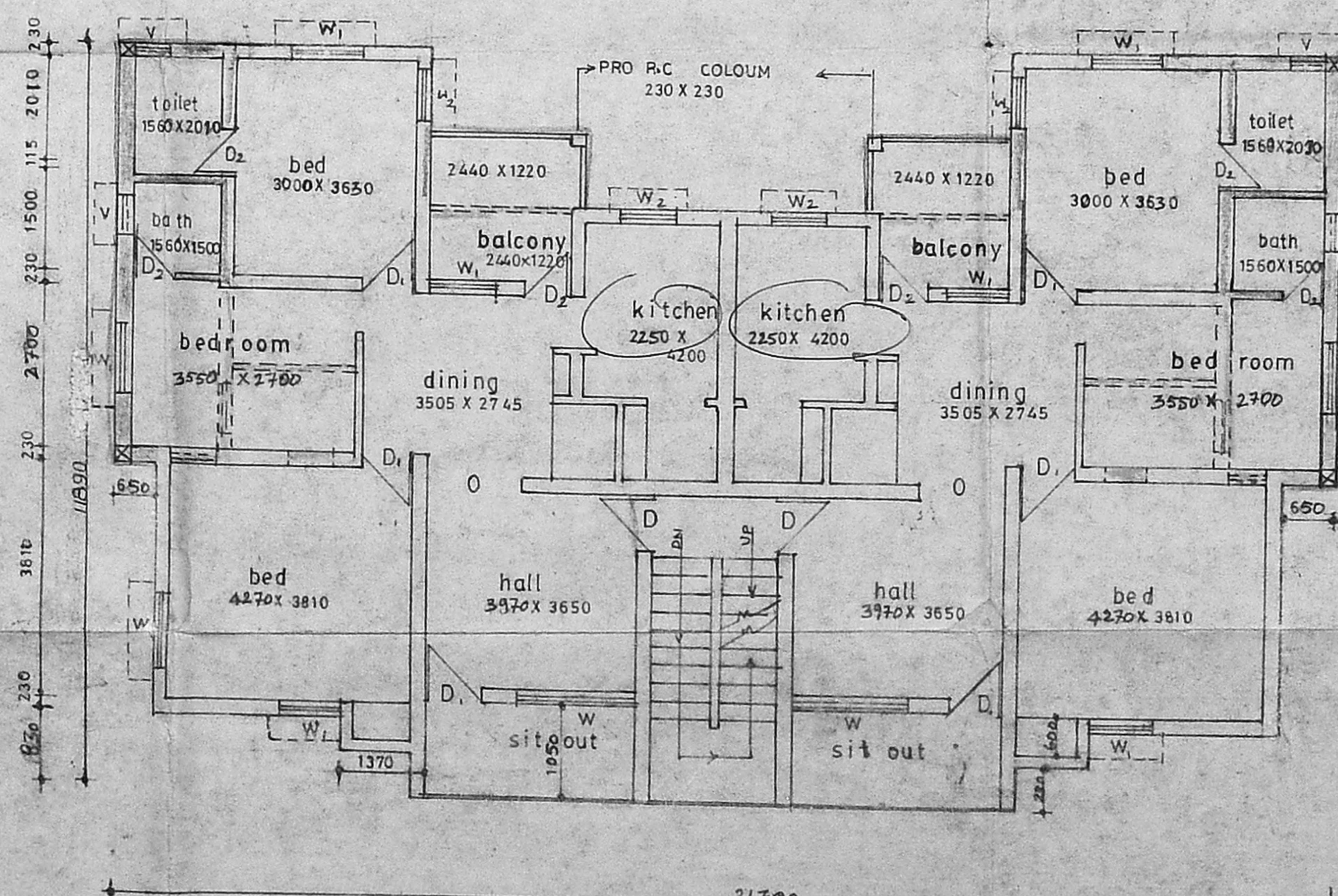

Typical floor plan 1st & 2nd (EXISTING)

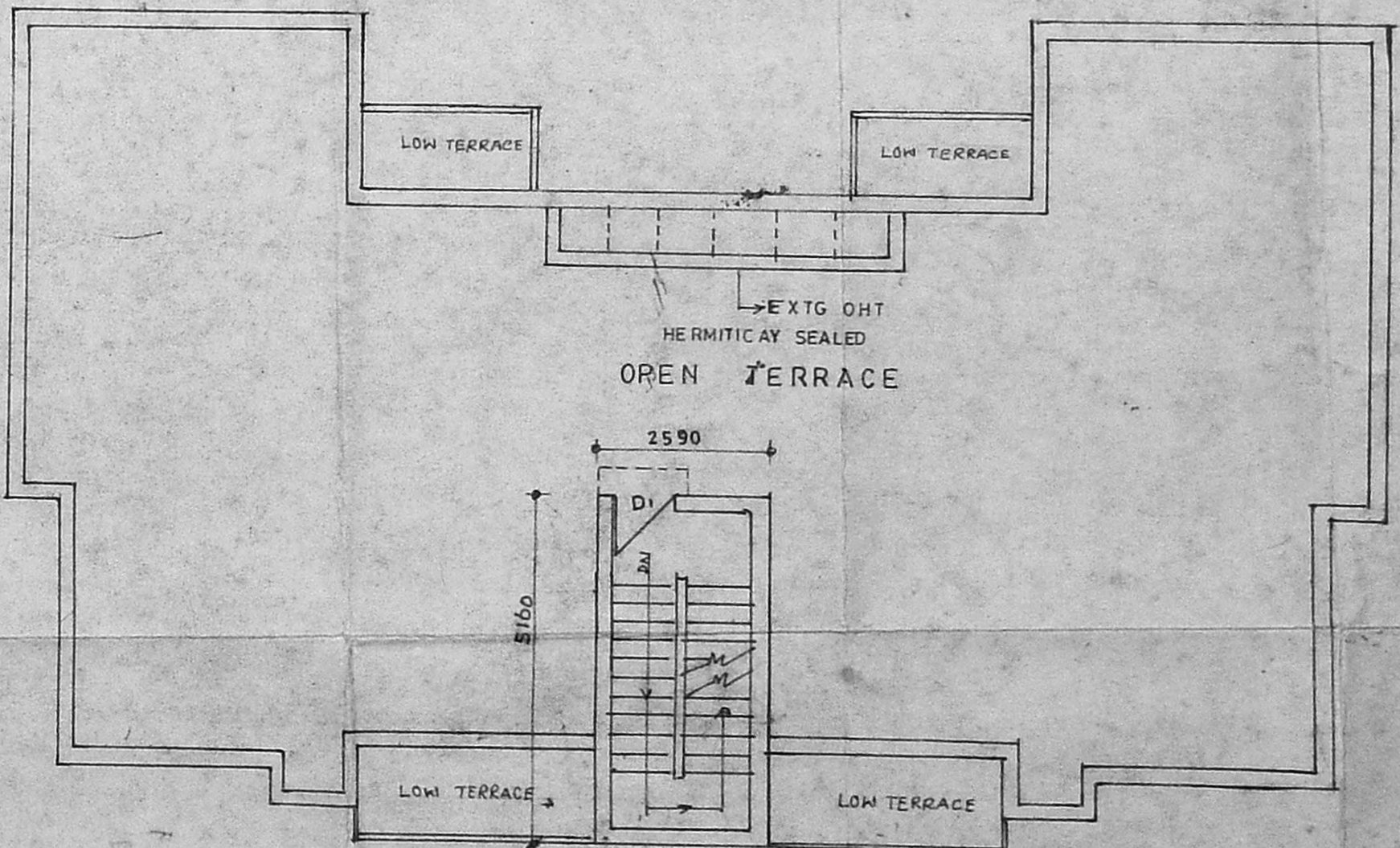

Terrace floor plan

PLAN SHOWING THE PROPOSED, ADDITIONS TO THE EXISTING BUILDING, IN PLOT NO. H-129, 34 (CMBASB) / P.P. NO. BESANT NAGAR, CHENNAI-90. T.S. NO. 47 PT, 49 PT. BLOCK NO-16. URUR VILLAGE.

Area Statement

TOTAL PLOT EXTENT	6625.00	
EXISTING		D.P.
GROUND FLOOR AREA	1889.67	175.62
FIRST FLOOR AREA	1889.67	175.62
SECOND FLOOR AREA	1889.67	175.62
ADDITIONS		
GROUND FLOOR AREA	350.56	32.58
FIRST FLOOR AREA	350.56	32.58
SECOND FLOOR AREA	350.56	32.58
TOTAL BUILT UP AREA	6720.70	624.60
HEAD ROOM AREA	145.80	13.36
PLOT COVERAGE	31%	
F.S.I.	1.0	

Joinery details

D t.w. pannel door	3'6" x 7'0"	1065 x 2135
D ₁ DO	3'0" x 7'0"	915 x 2135
D ₂ DO	2'6" x 7'0"	760 x 2135
W glazed window	6'0" x 4'6"	1830 x 1370
W ₁ DO	4'0" x 4'6"	1220 x 1370
W ₂ DO	3'0" x 4'6"	915 x 1370
V glazed ventilator	2'0" x 2'0"	610 x 610

Legend

existing	demolition
proposed	roads
boundary	sewer line

Specifications:-
 brick work in c.m - 15
 plastering in c.m 1:4 for inner & c.m 1:3 for outer walls.
 all r.c.c working using the c.conc 1:2:4 with 20mm metal.
 using good quality wood for all wood work

ALL DIMENSIONS ARE IN "MM"

SCALE..	DATE..	DRAWN..
1/8" = 1' (1:100)	05-07-97	R.V. Lakshmi

OWNERS:-

1. N. Srinivasan	2. B. C. Malini
3. M. G. Krishna Murthy	4. K. Rangachari
5. G. Vaseegaran	6. L. M. Ramamurthy

ARCHITECT: S. Subramanian
 Registered Architect
 S. Subramanian & Associates,
 ANNA NAGAR, CHENNAI - 40.

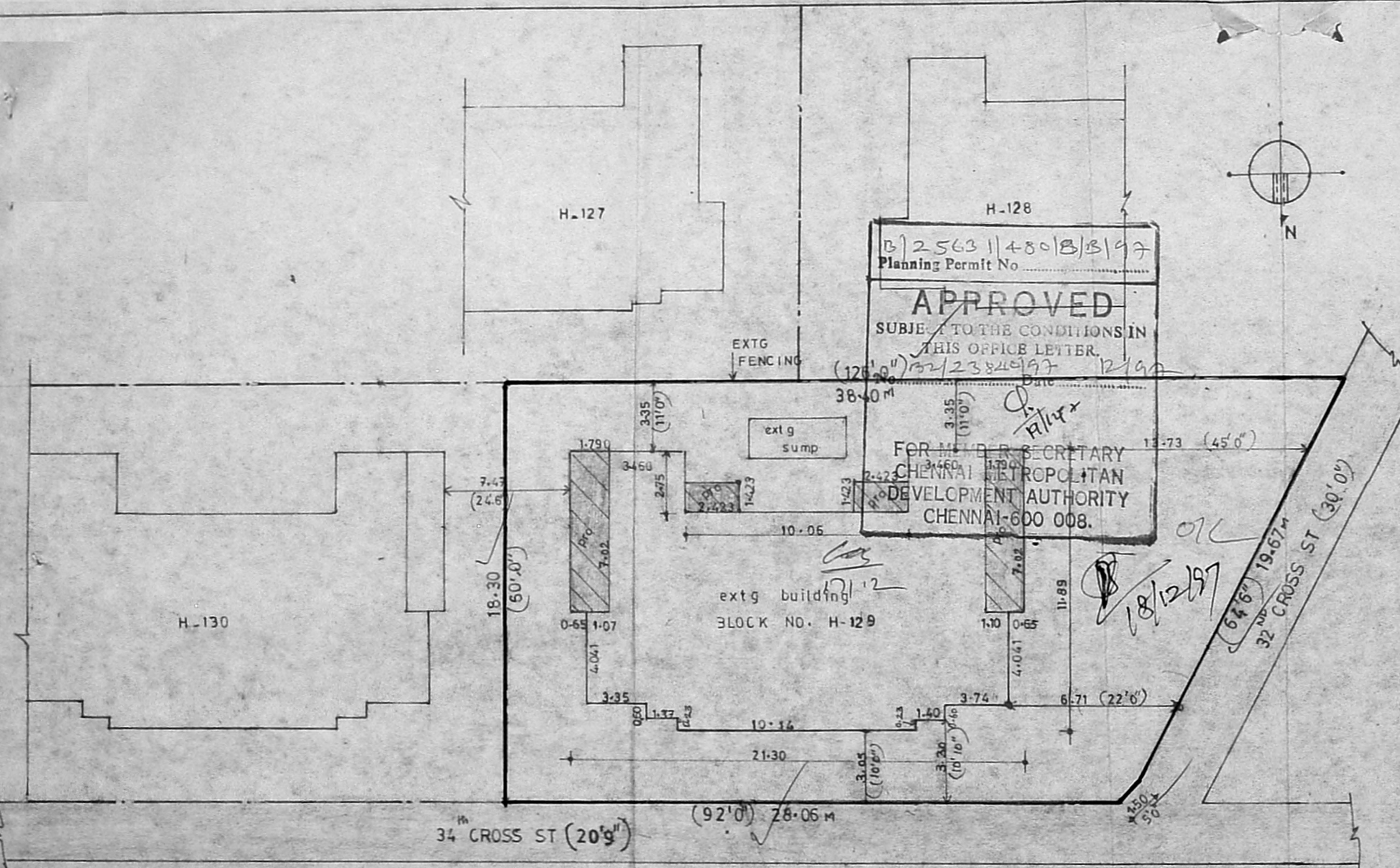

PLAN SHOWING THE, SITE DIMENSIONS OF, BLOCK NO 'H-129', 34th CROSS ST, 3E SANT NAGAR,-90. AS PER ORIENTATION SKETCH, WITH PROPOSED ADDITIONS, & SET BACKS. in S.NO 47 PT & 49 PT BLOCK NO-16 URUR VILLAGE.

B/2563/1/480/8/3/97
 Planning Permit No
APPROVED
 SUBJECT TO THE CONDITIONS IN THIS OFFICE LETTER.
 Date 18/12/97
 FOR MEMBER SECRETARY
 CHENNAI METROPOLITAN
 DEVELOPMENT AUTHORITY
 CHENNAI-600 008.

CMDA (B)/PP No. 1

ALL DIMENSIONS ARE IN METERS
 Asst
 Block no H 129 (extg)
 scrutiny 6 in 1
 A. proposed additions

Area statement -		M ²
TOTAL P.L.U. AREA	AP AREA	624.60
EXISTING		D.P.
	GROUND FLOOR AREA	175.62
	FIRST FLOOR AREA	175.62
	SECOND FLOOR AREA	175.62
PROPOSED		
	GROUND FLOOR AREA	32.58
	FIRST FLOOR AREA	32.58
	SECOND FLOOR AREA	32.58
	TOTAL BUILT UP AREA	624.60
	PLOT COVERAGE	34%
	F.S.I	1.0

SITE BOUNDARY SKETCH SCALE 1:200

ARCHITECT -
 Subramanian & Associates,
 Registered Architect
 ANNA NAGAR, CHENNAI-40.
 Licensed Surveyor
 Corporation of Madras
 Reg. No. 285/95-90